

Service+ | Library (.dme) Import¹ | Step-by-Step 3shape

1 Download from the Software Download Center CAD/CAM

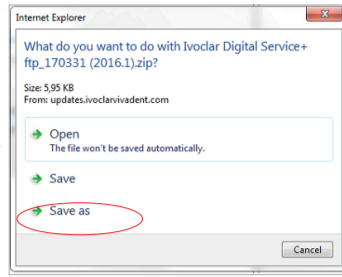

<http://www.ivoclarvivadent.com/de/cad-cam-download-center/>



3Shape Service+ Material Library
Save .zip file as

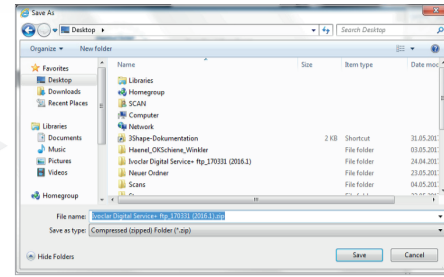

Storage location: Desktop
File name: Ivoclar Digital Service+ ftp.zip

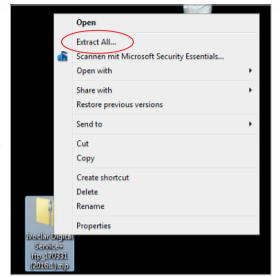

Right click on .zip file
→ Extract all

2 Importing the ftp settings

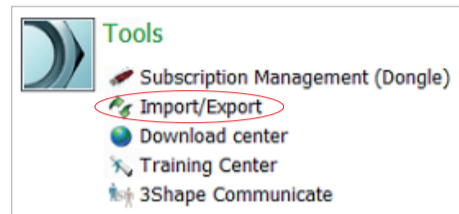

1. Open Control Panel
2. Select Import/Export in "Tools"

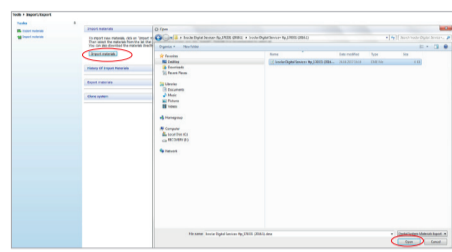

1. Click "Import materials"
2. Select the folder Ivoclar Digital Service+ ftp.dme on the Desktop
3. Open file

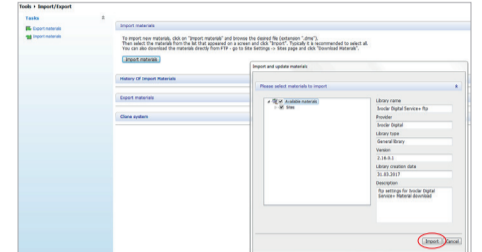

1. Window "Import and update materials" appears
2. Import materials

3 Importing the Service+ materials

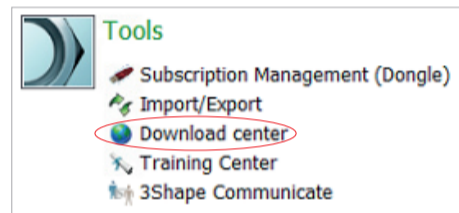

1. Open Control Panel
2. Select Download Center in "Tools"

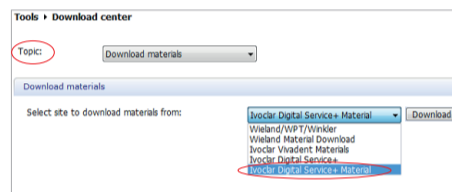

1. "Topic": Select Download materials
2. Select "Site:" Ivoclar Digital Service+ ftp. material and click "Download"

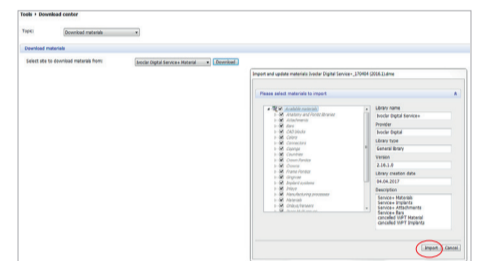

Import materials

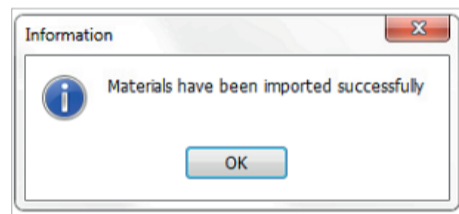

Import successful
Click OK

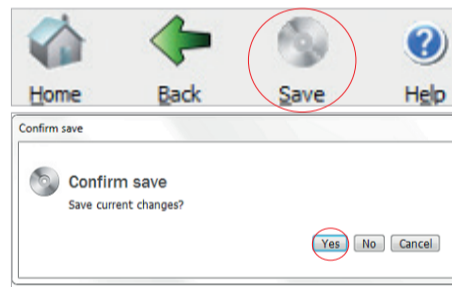

Save
Click "Yes"

4 Defining the site settings

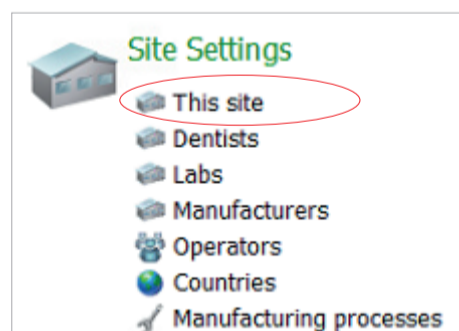

1. Open Control Panel
2. Select "This site" in Site Settings

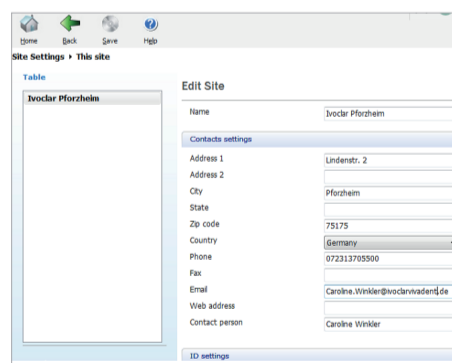

Enter your correct site data with phone number and e-mail address

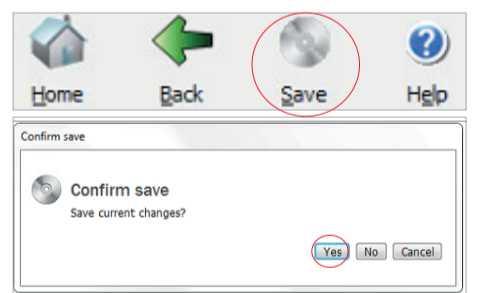

Save
Click "Yes"

¹ Requirement: 3Shape (version 16.1 or higher)

After successful import and definition of the site settings, the desired material and the desired indication can be ordered. For implant work, please observe the flow chart Service+ Implant Prosthetics.